

1A PLAN  
ID-40X SCALE 1:10

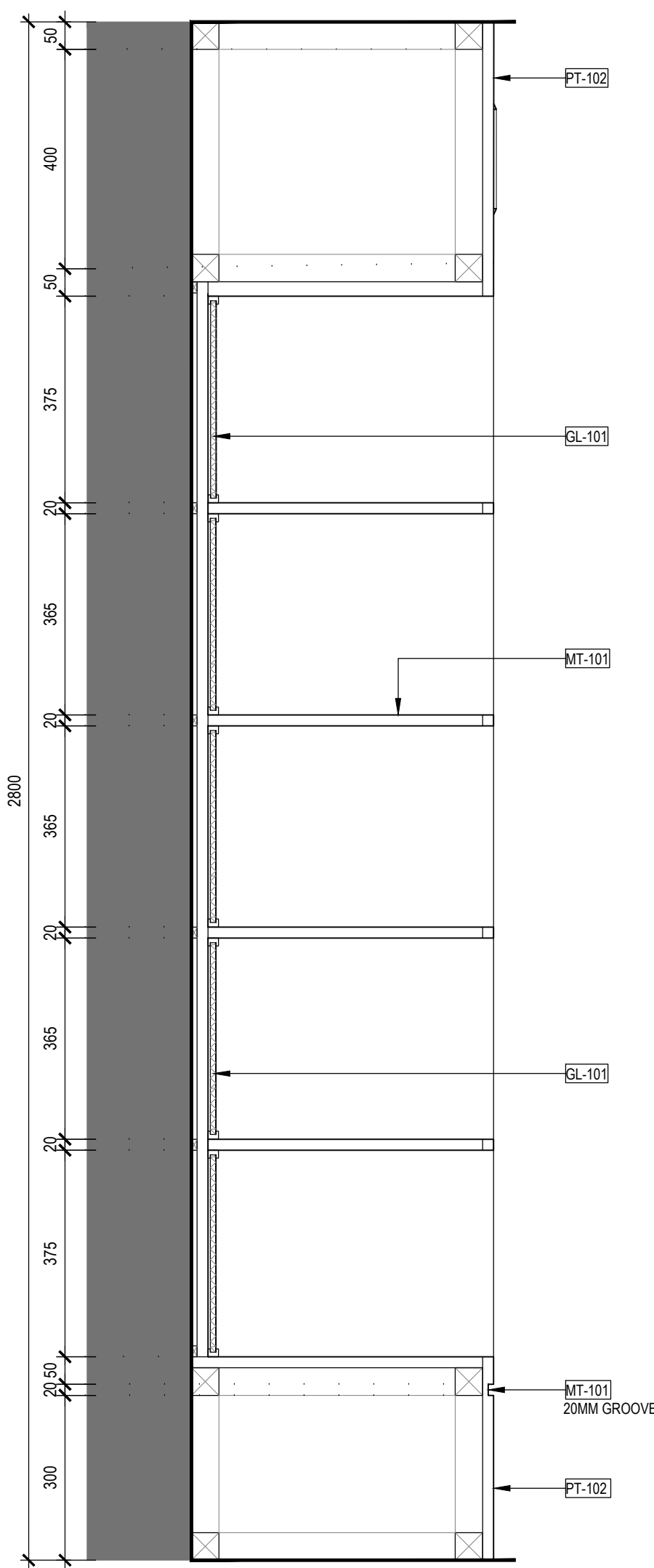

1D SECTION  
ID-40X SCALE 1:10

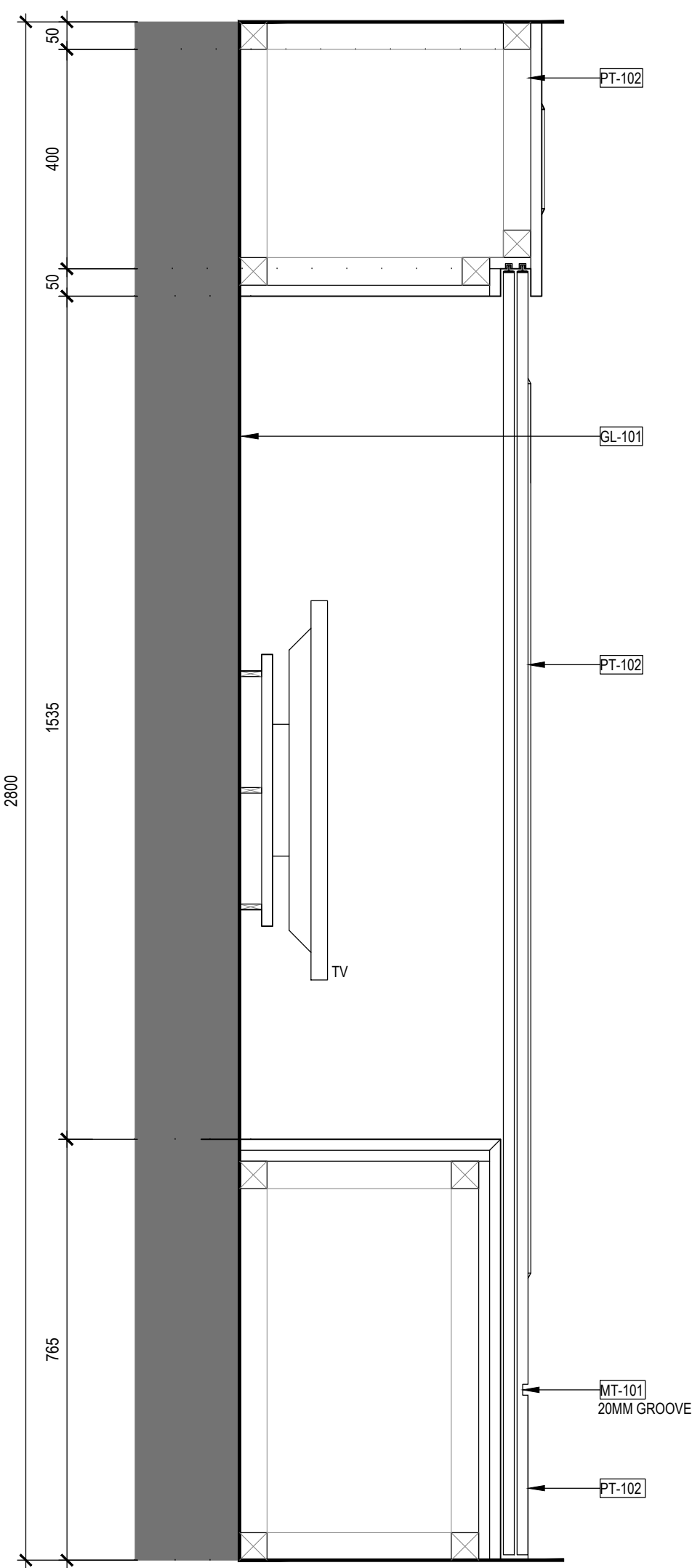

1E SECTION  
ID-40X SCALE 1:10

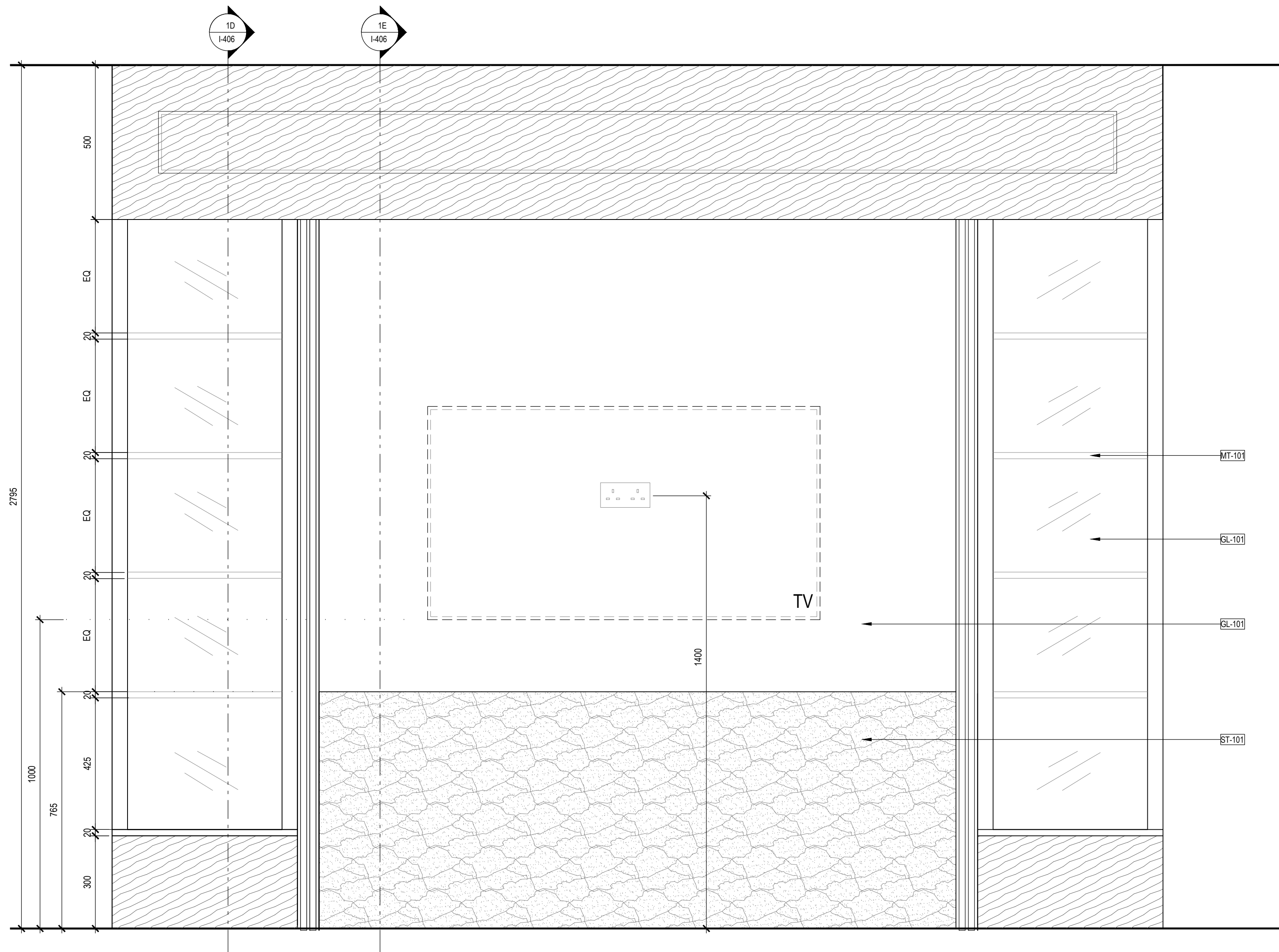

1B ELEVATION (OPEN DOORS)  
ID-40X SCALE 1:10

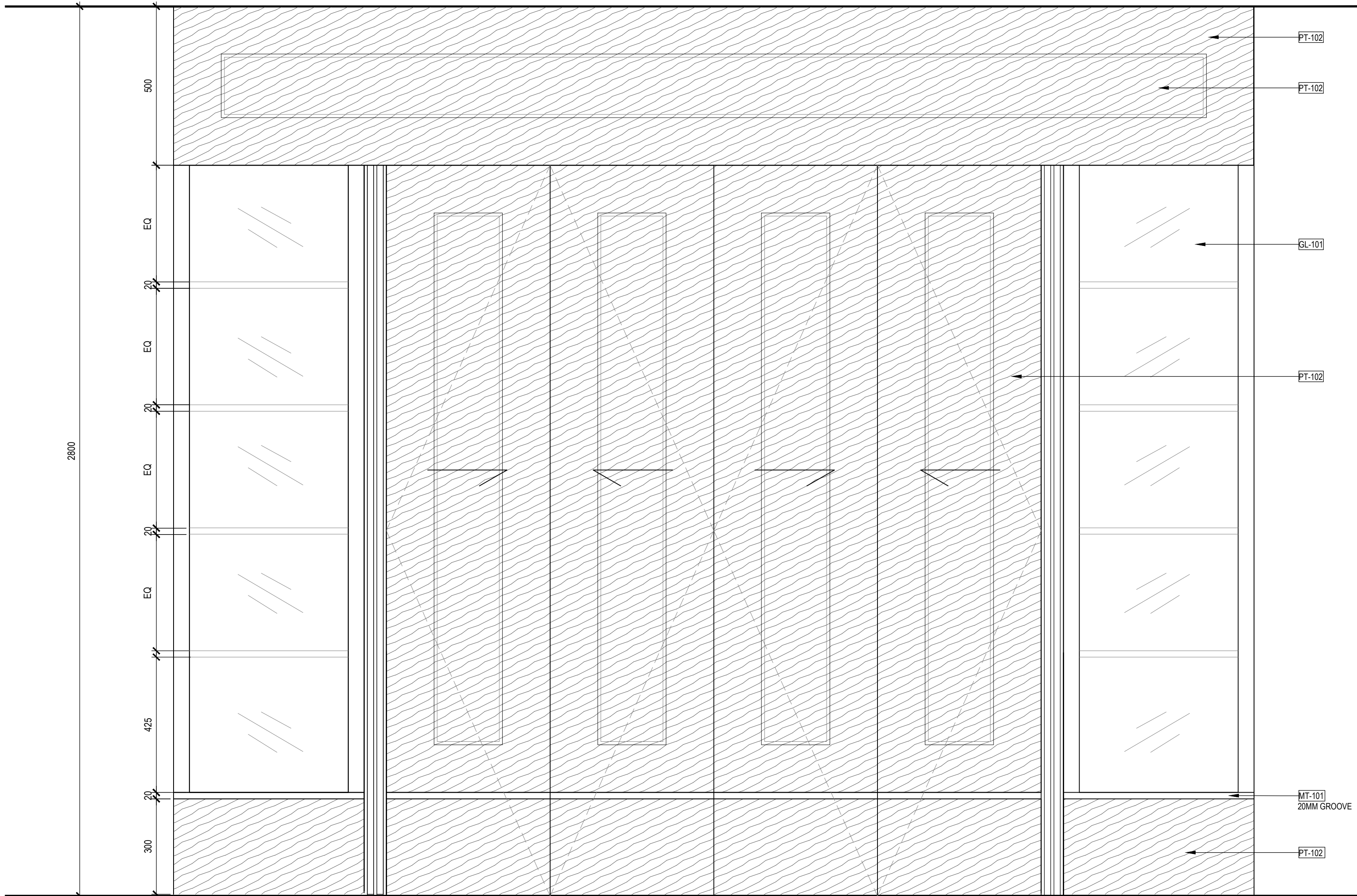

1C ELEVATION (CLOSED DOORS)  
ID-40X SCALE 1:10

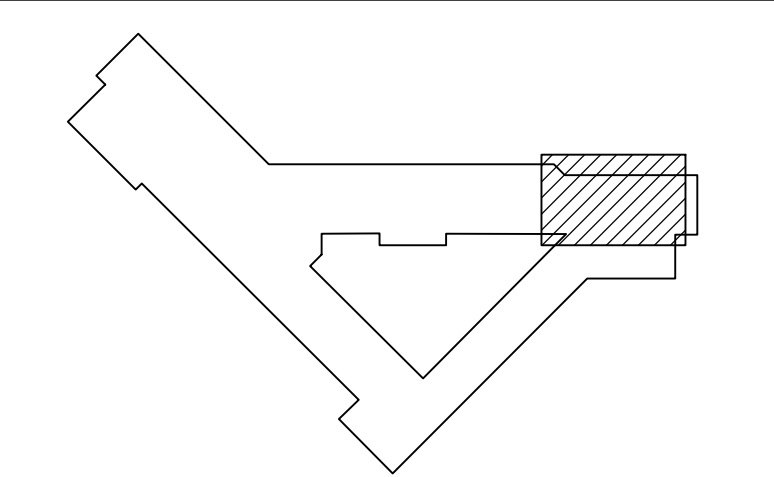

- THIS DRAWING IS THE COPYRIGHT OF H+A AND MUST NOT BE REPRODUCED, COPIED OR USED WITHOUT THE BELOW CONSULTANT'S CONSENT.
- DIMENSIONS ARE NOT TO BE SCALED FROM THIS DRAWING. DIMENSIONS ARE IN MILLIMETERS AND LEVELS IN METERS UNLESS NOTED OTHERWISE.
- ANY DISCREPANCIES, EITHER BETWEEN WRITTEN DIMENSIONS AND SITE DIMENSIONS OR WITHIN THESE DRAWINGS SHOULD BE BROUGHT TO THE IMMEDIATE ATTENTION OF THE ARCHITECT BEFORE EXECUTING THE WORKS.
- THIS DRAWING IS TO BE READ IN CONJUNCTION WITH ALL OTHER DOCUMENTATION FORMING THE CONSTRUCTION CONTRACT.
- ALL EXISTING DIMENSIONS (LEVELS ETC.) INDICATED ON DRAWINGS ARE TO BE VERIFIED ON SITE.
- CONTRACTOR TO SUBMIT COORDINATED SHOP DRAWINGS FOR APPROVAL AS REQUIRED PRIOR TO COMMENCEMENT OF WORKS AT SITE.

100% DETAILED DESIGN ISSUE

NO.	REVISION	DESCRIPTION	DATE	BY
1	ISSUED FOR 100% DETAILED DESIGN	24.04.21	LC	
2	ISSUED FOR 100% DETAILED DESIGN	20.05.21	LC	

OWNER / TENANT:  
RAK HOSPITALITY HOLDING LLC  
7th Floor RAKBANK Head Office  
Jumeira - Ras Al Khaima UAE  
PO Box 86000  
www.rakhospitalityholding.com

DESIGNER:

H+A  
Tammem House, Level 14,  
Office 1607, Barsha Heights  
Dubai, UAE  
www.h-a-global

PROJECT NAME

SHERATON GRAND TBILISI METECHI  
PALACE - MEETINGS BY ATI

DRAWING TITLE

MEETING ROOM  
TV CABINET DETAIL  
(JY-MR-101)

DRAWN	CHECKED	DATE	APPROVED	DL
SCALE	As indicated	20-09-2021	PROJ. No.	9020

DRAWING No.	REV
I-405	A